

PLAN SHOWING THE PROPOSED CONSTRUCTION OF
RESIDENTIAL BUILDING AT PLOT NO. 70. S.NO. 388/1,
389, RAJA SHUNMUGAM NAGAR 12th STREET,
THIRUVOTTIYUR VILLAGE, THIRUVOTTIYUR
MUNICIPALITY.

OWNER: MR: L. JOSEPH

SCALE 1"=8'-0" (1:100)

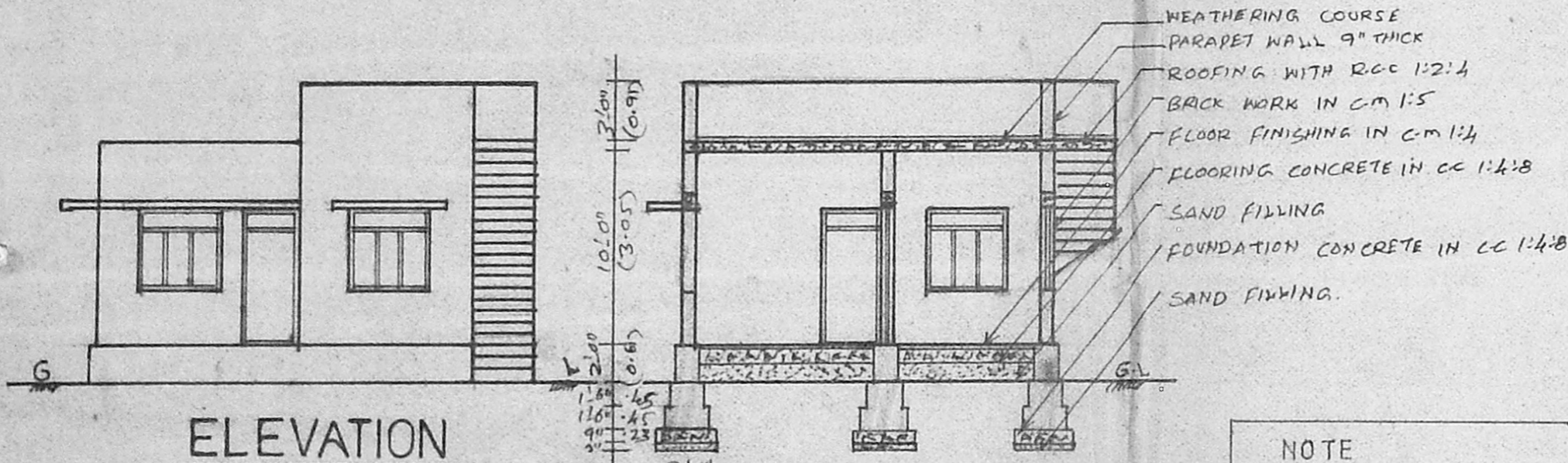
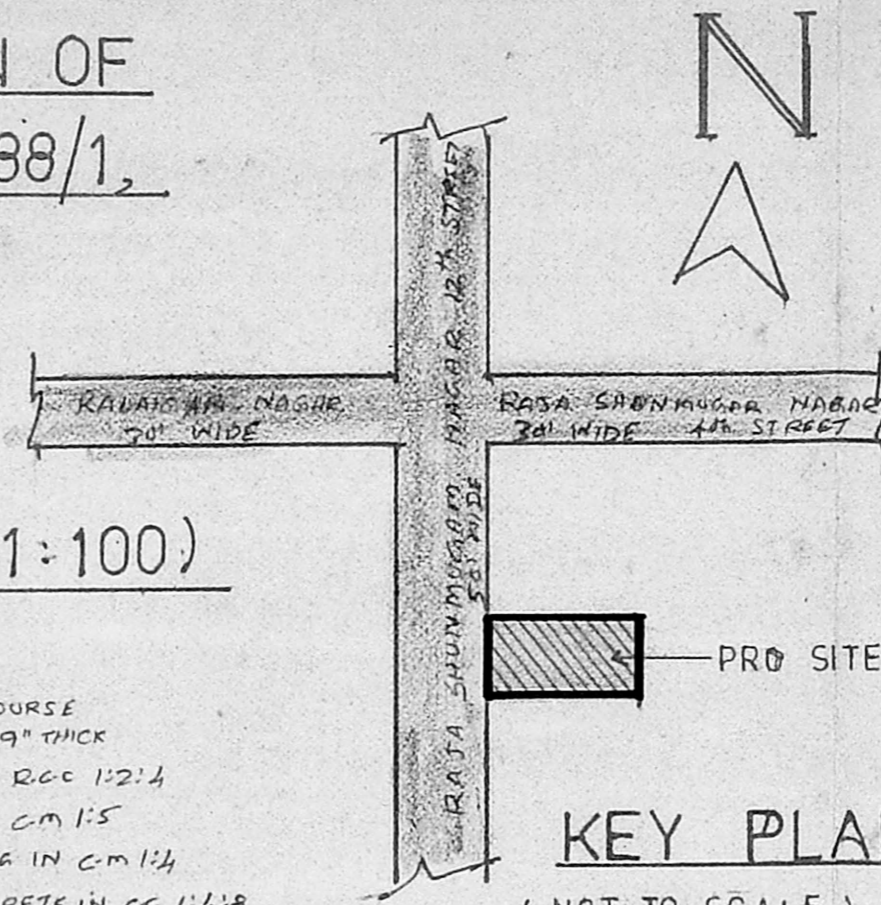

NOTE
LAYOUT APPROVED
15.21 18/75
U. M. S.

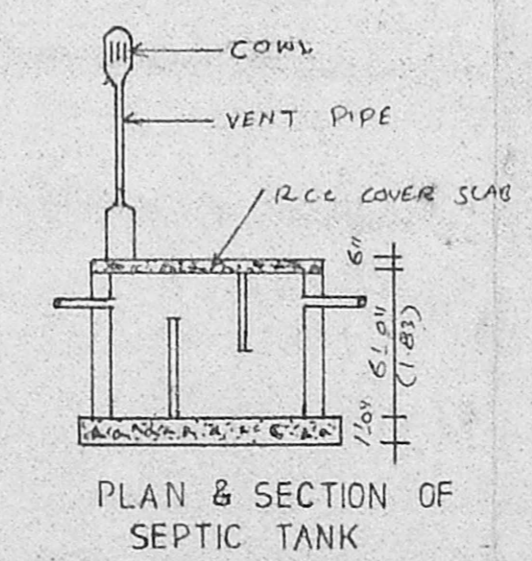
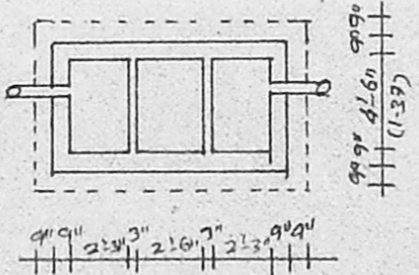
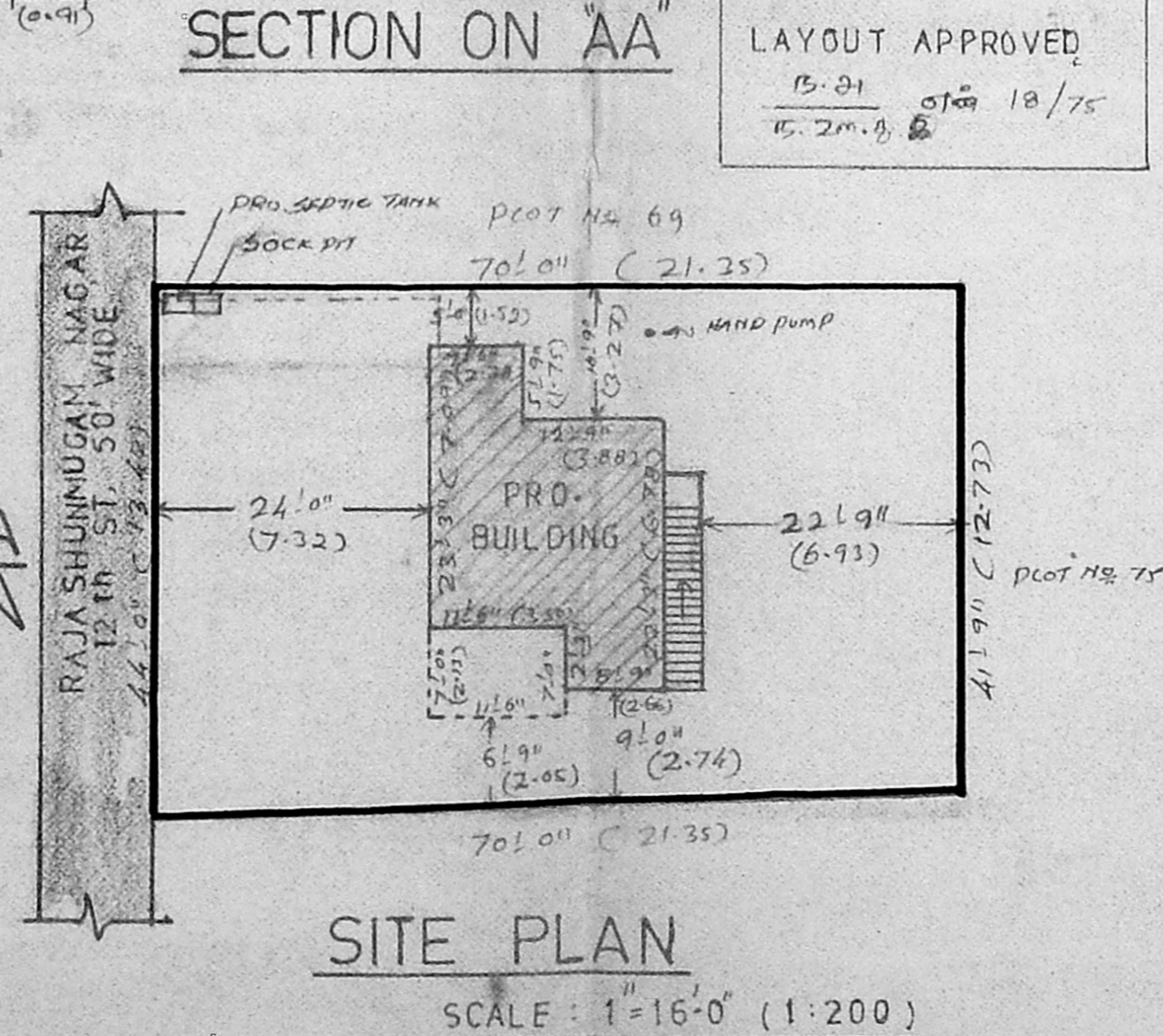
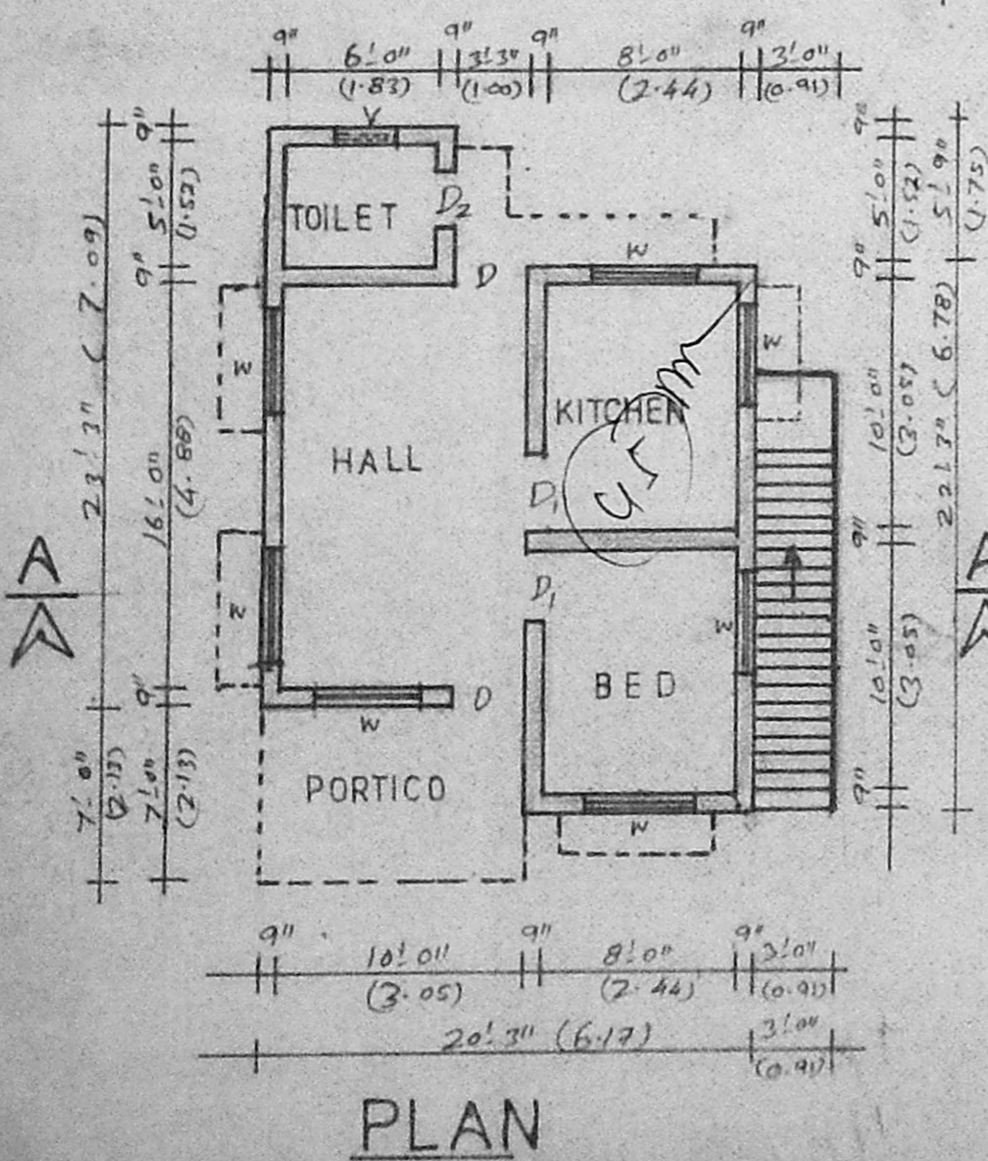

CLASSIC DRAFTERS,
6-D-AMSA GARDEN 1st STREET,
THIRUVOTTIYUR,
MADRAS - 19.

S. MURALI, D.C.,
Licensed Surveyor.
Thiruvottiyur Municipality
6-D. Amsagarden 1st St.,
Thiruvottiyur, Madras-19

L.S

OFFICE USE

SCRUTINY PLAN

A1/20072/92

14/10

Mr. G. J. [Signature]

Planning Permit No. A/29315/118/93

APPROVED

SUBJECT TO THE CONDITIONS IN
THIS OFFICE LETTER.

No. A1/20072/92 Date 10/9/93

FOR MEMBER SECRETARY
MADRAS METROPOLITAN
DEVELOPMENT AUTHORITY
MADRAS - 600 008.

JOINEY DETAILS

D - DOOR	3'0" x 7'0"	0.91 x 2.13
D1 - DOOR	2'6" x 7'0"	0.76 x 2.13
D2 - DOOR	2'6" x 7'0"	0.76 x 2.13
W - WINDOW	4'6" x 4'6"	1.37 x 1.37
V - VENTILATOR	3'0" x 2'0"	0.91 x 0.61

AREA DETAILS

	(Sq. FT)	(Sq. MT)
AREA OF THE SITE	3001	278.90
PRO. CONSTRUCTION AREA	443	41.17
PLOT COVERAGE	15%	
F.S.D	0.15	

- PROPOSAL [Symbol]
- ROAD [Symbol]
- PLOT BOUNDARY [Symbol]

[Swastika Symbol]

[Signature]